



TEXAS
Health and Human
Services

Texas Department of State
Health Services

2023 Texas Cyclospora Season and Restaurant Outbreak Investigation

Samantha Spencer MPH

Epidemiologist II – Foodborne and Waterborne Team, Emerging and Acute Infectious Disease Unit
Disease Surveillance and Epidemiology Section
Office of the Chief State Epidemiologist
Texas Department of State Health Services
February 16, 2024

Discussion Topics

- Cyclospora Overview & Epidemiology
- Texas 2023 Cyclosporiasis Outbreaks
- Texas 2024 Season
- New Advances in Cyclospora Research



TEXAS
Health and Human Services

Texas Department of State
Health Services

What is Cyclosporiasis*?



TEXAS
Health and Human
Services

Cyclosporiasis	
Agent	<i>Cyclospora cayetanesis</i> , parasite
Symptoms	Watery diarrhea, nausea, anorexia, abdominal cramps, fatigue, myalgia, weight loss
Reservoir	Humans
Incubation period	2 days to ≥ 14 days (Avg. 7 days)
Transmission	Drinking (or swimming in) contaminated water or consumption of contaminated fruits and vegetables. Human-to-human transmission unlikely.

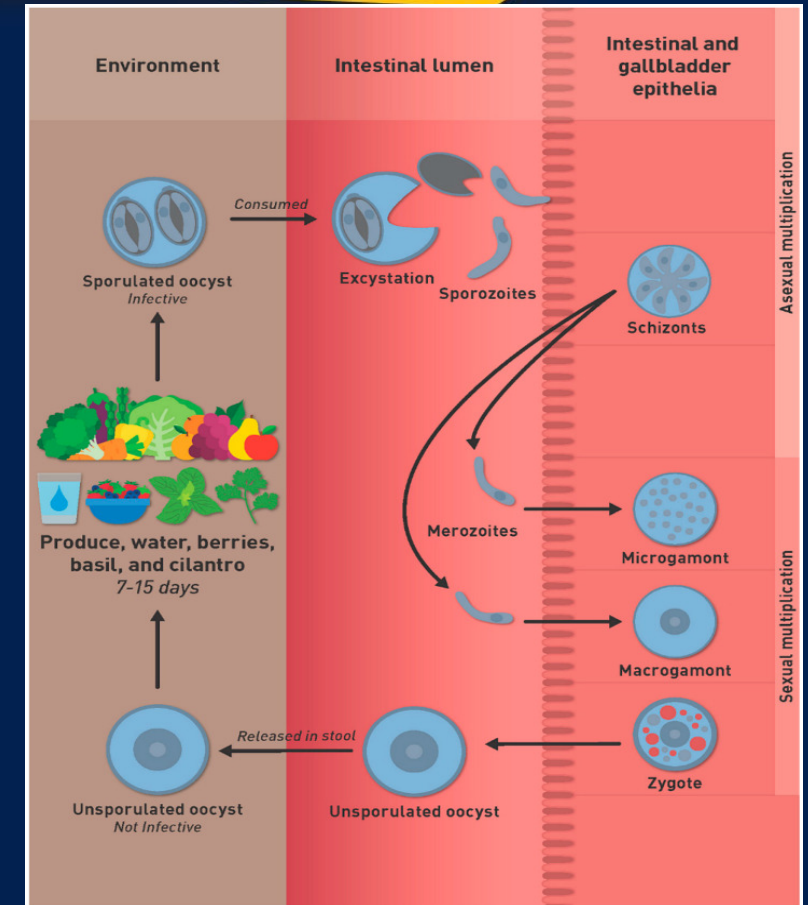

*Further reading available on reference slide 17 [1.2](#)

Available at: <https://www.mdpi.com/2076-2607/10/1/118>, accessed on January 8, 2024.

Available at: [CDC - DPDx - Cyclosporiasis](#), accessed on February 8, 2024.

Cyclosporiasis Cases, United States vs Texas 2012-2023*

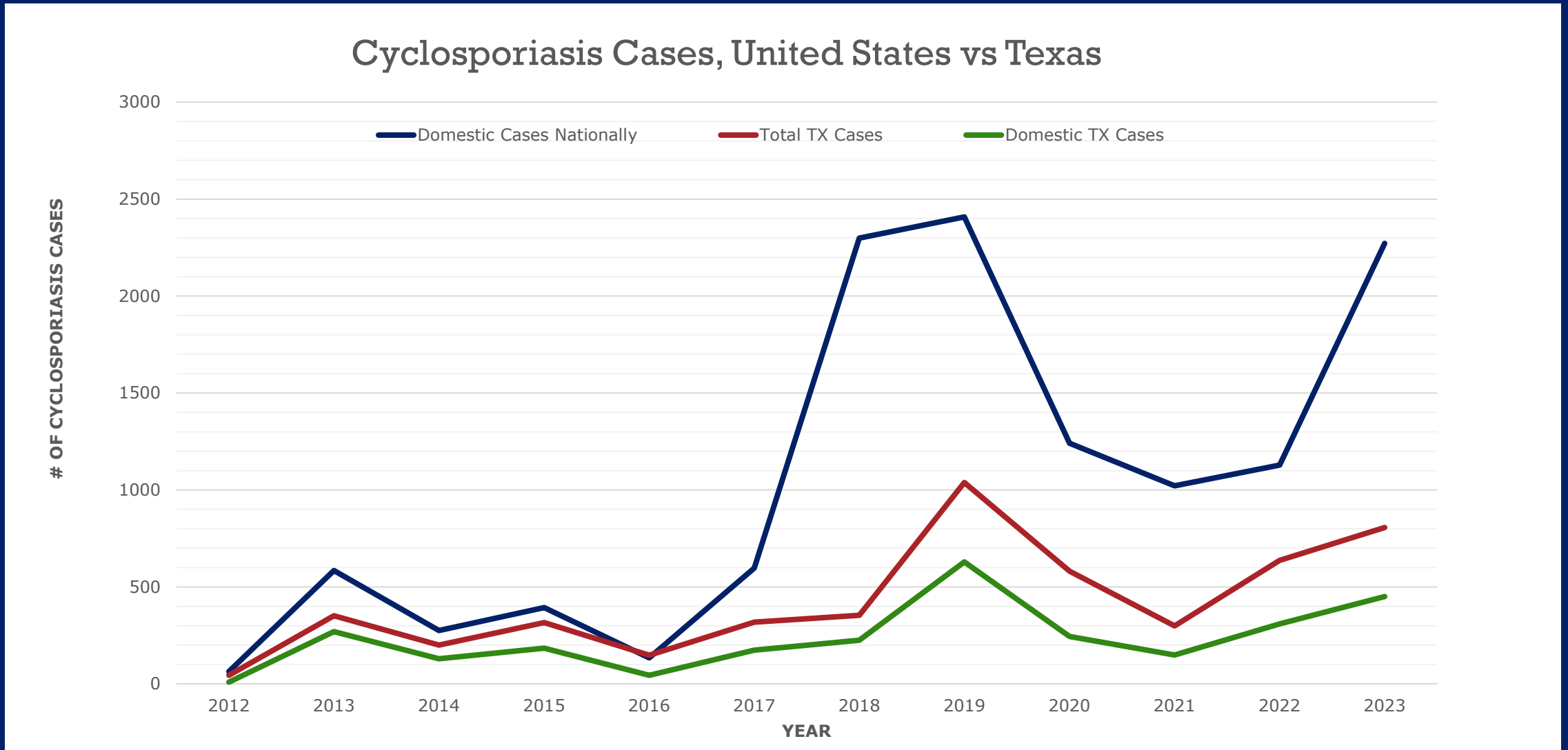

*Data are preliminary and subject to change

Reported Cases of Laboratory Confirmed, Domestically Acquired Cyclosporiasis Cases April 1, 2023 – August 31, 2023, United States (n=2,272)

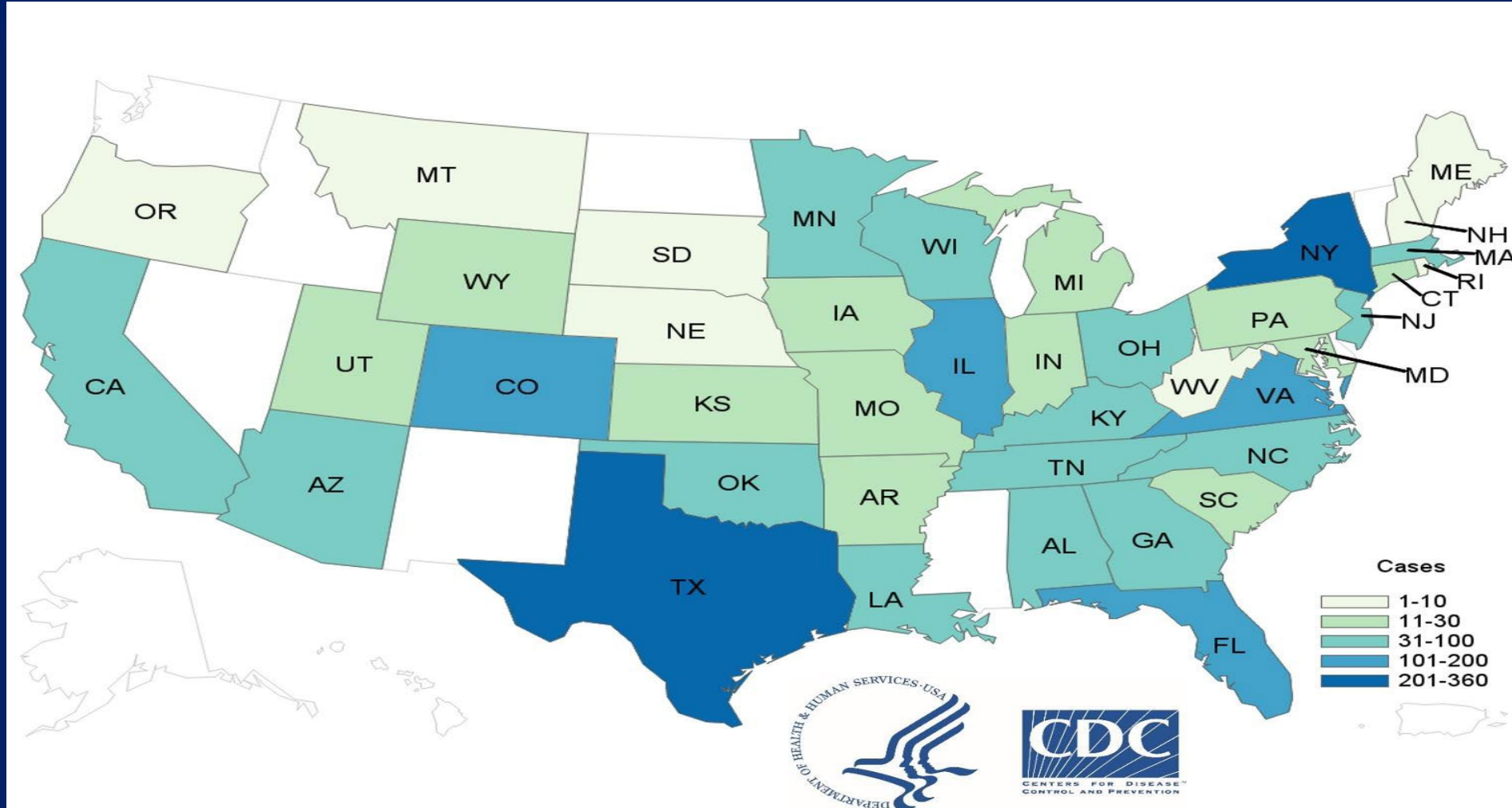

Available at: <https://www.cdc.gov/parasites/cyclosporiasis/outbreaks/2023/index.html> , accessed on January 8, 2024.

Cyclosporiasis, 2023*

Within the CDC's Seasonal Definition**

- Nationally: 2,272 cases
- Texas: **386** cases

TX 2023 Cases: 807

- Within the seasonal time frame: 785 cases
 - Cases with No Travel Reported: 451
(**386** confirmed, 65 probable)
 - LTFU: 194
 - Travel Associated: 140
- Outside of the seasonal time frame: 22 cases
 - January 1st - April 1st: 13
 - August 31st - December 31st: 9

*Data are preliminary and subject to change

**Lab-confirmed cases with no international travel (excluding Canada) or lost to follow-up (LTFU) between April 1st- August 31st, 2023



TEXAS

Health and Human Services

Texas Department of State
Health Services

Cyclosporiasis Seasonal Outbreak 2023, Texas*

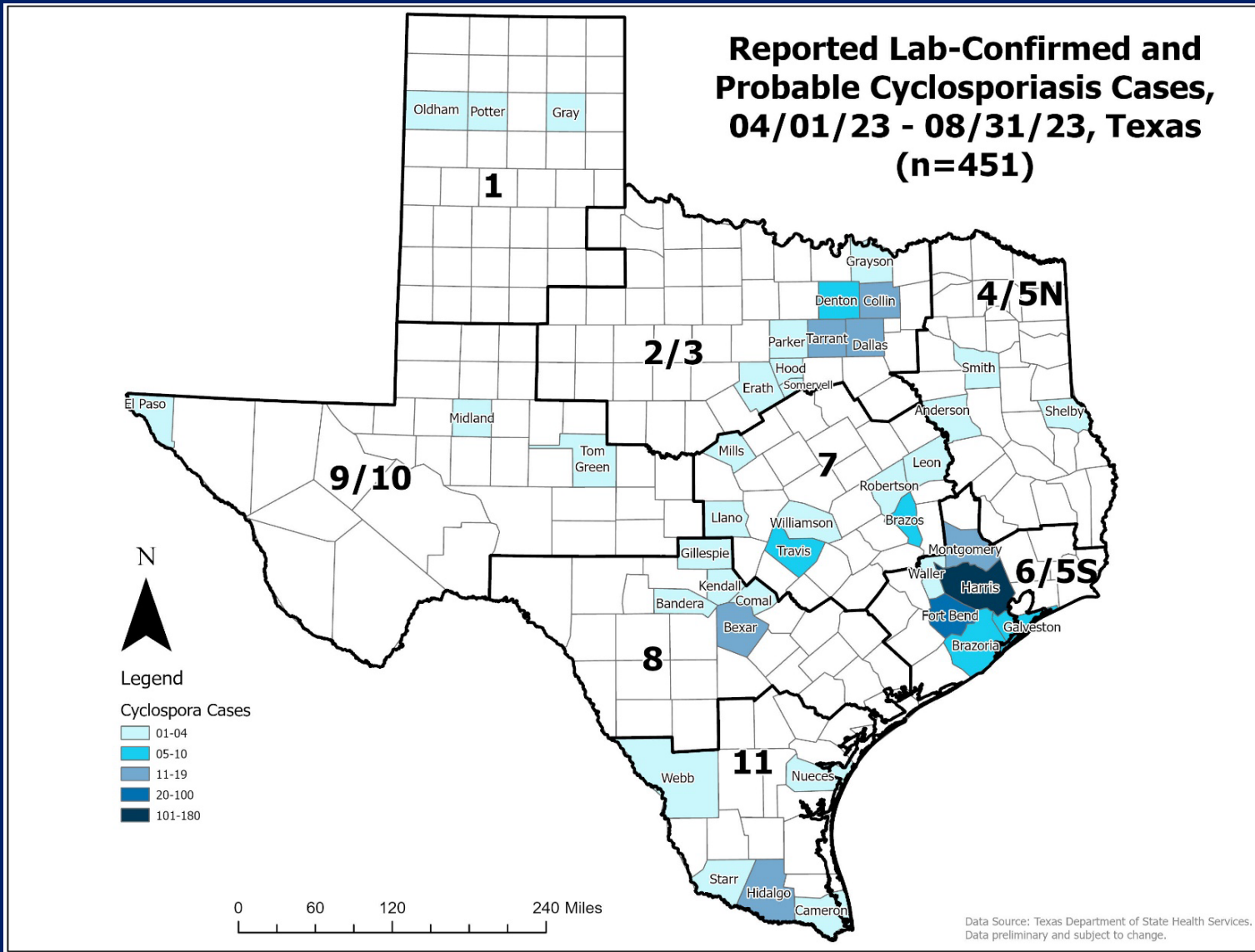

PHR	Cases
1	6
2/3	58
4/5N	5
6/5S	303
7	27
8	18
9/10	8
11	26

*Data are preliminary and subject to change.

Cyclosporiasis Lab - Confirmed cases National vs Texas*, 2023

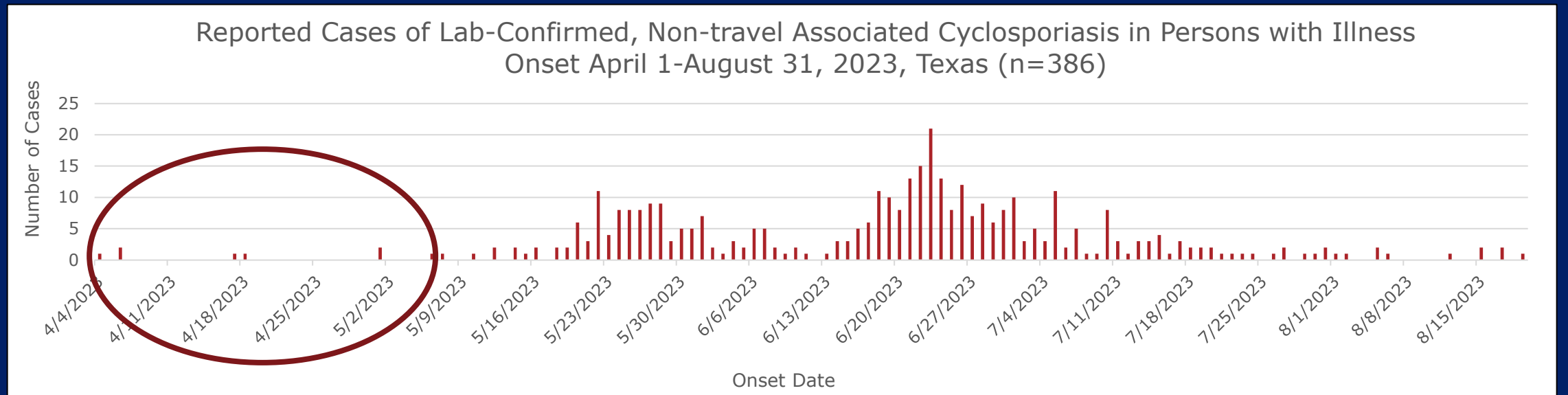
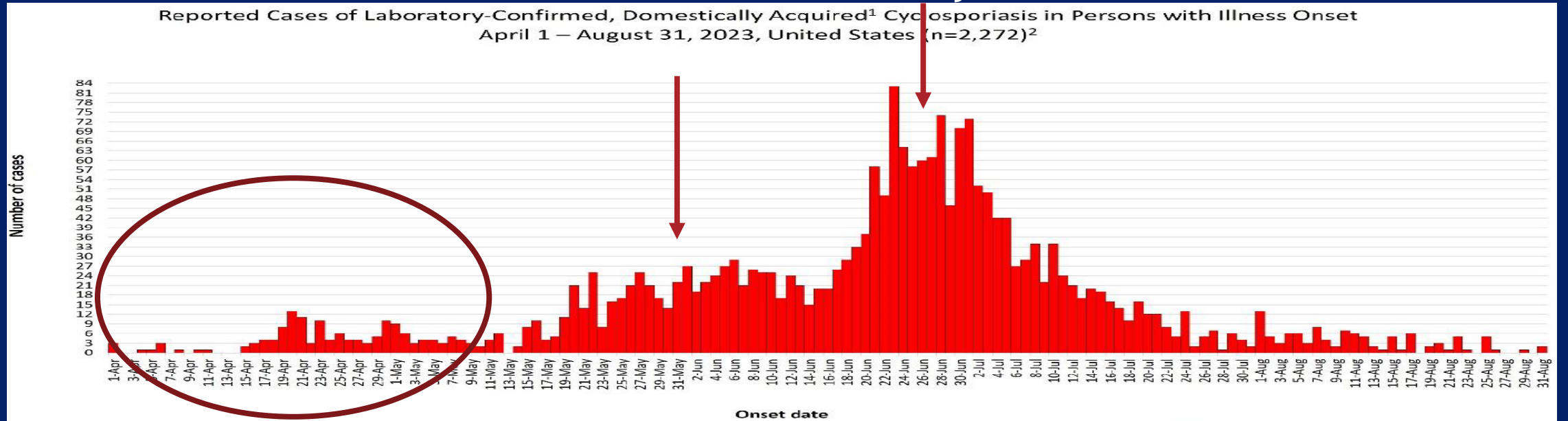

*Data are preliminary and subject to change.

2023 Cyclospora Outbreaks and Clusters in Texas*

Outbreak/ Cluster	Outbreak Name	PHR	County	Suspect Produce	Confirmed Case	Probable Cases
Outbreak	Mediterranean A	6/5S	Harris	<u>Tabbouleh: Italian Parsley</u>	80	51
Outbreak	Grocery Store 1	6/5S	Multiple	<u>Cilantro or Strawberry</u>	111	1
Outbreak	Mediterranean B	6/5S	Harris	Unknown	5	0
Outbreak	Mediterranean C	6/5S	Harris	Unknown	7	0
Outbreak	Church Event	6/5S	Harris	Unknown	2	1
Outbreak	BBQ Event	2/3	Collin	<u>Broccoli Salad</u>	2	5
Cluster	Grocery Store 2	11	Hidalgo	Unknown	3	0
Cluster	Grocery Store 3	11	Hidalgo	Unknown	3	0

*Data are preliminary and subject to change.

Mediterranean Restaurant A Outbreak (n=181)

Cyclosporiasis Cases for Mediterranean Restaurant A in 2023*

Confirmed Texas Cases		80
Probable Texas Cases		51
Out-of-State Cases		10 (California, Washington, North Carolina, Massachusetts, Florida, Virginia, and Indiana)
Cases with Unknown Address		40
Median onset date (range)	n=80	6/20/2023 (5/14/2023 – 7/18/2023)
Number Hospitalized (%)	n=80	5 (6%)
Number female sex (%)	n=80	49 (61%)
Median age (range)	n=80	53 (15 – 91)
Counties reporting cases	n=13	Brazoria, Brazos, Galveston, Hidalgo, Nueces, Bexar, Collin, El Paso, Fort Bend, Harris, Montgomery, Potter, Travis
Public Health Regions (PHR)	n=6	PHR 1, PHR 2/3, PHR 6/5S, PHR 7, PHR 8, PHR 9/10

*Data are preliminary and subject to change.

Cyclosporiasis Cases in Mediterranean Restaurant A Outbreak in Texas, 2023*

Reported Cases of Lab-Confirmed, Non-travel Associated Cyclosporiasis in Mediterranean A Cases with Illness Onset April 1, 2023-August 31, 2023, Texas (n=80)

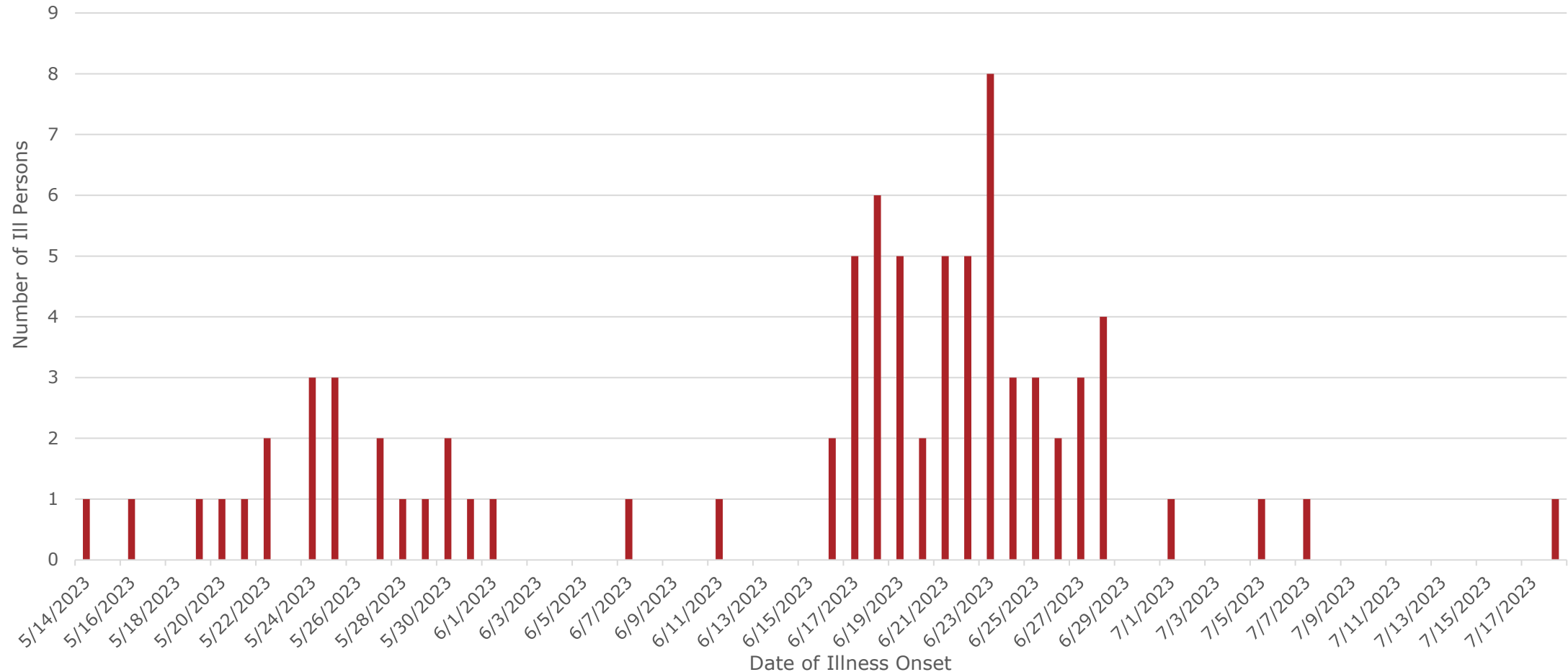

*Data are preliminary and subject to change.

Mediterranean Restaurant A Outbreak, Texas, 2023

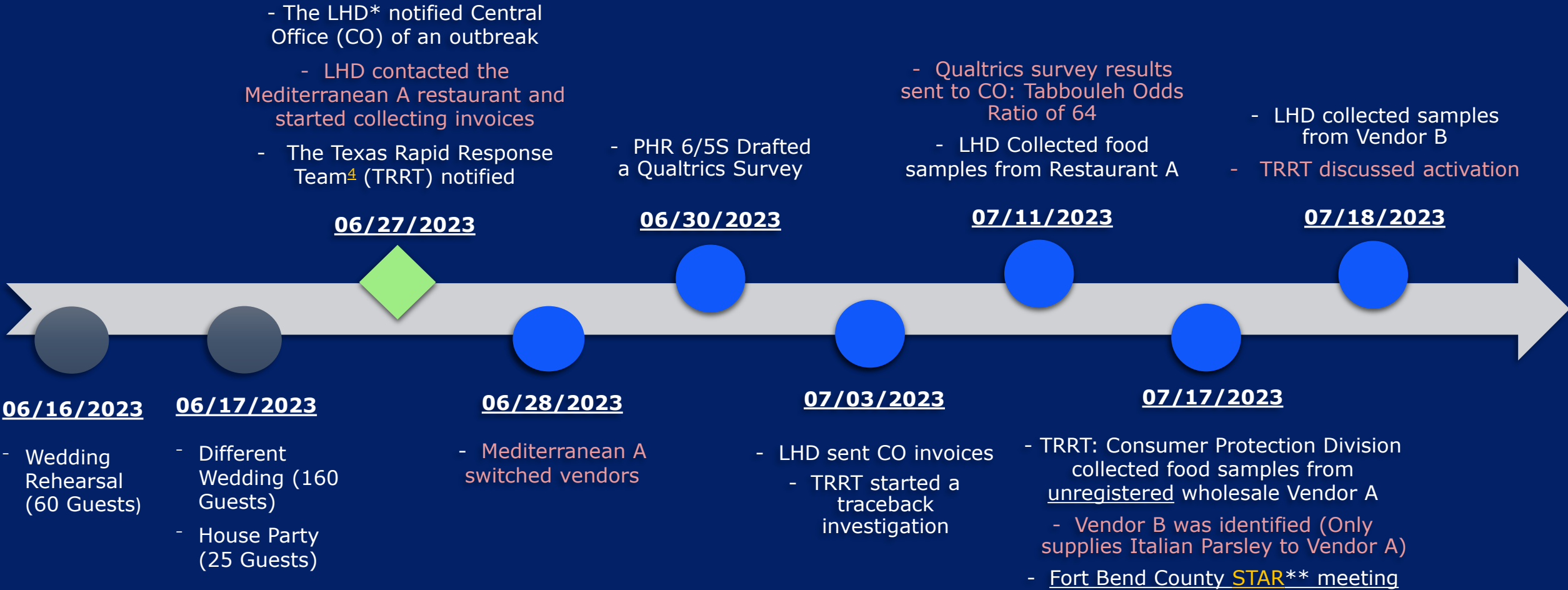

*Local Health Department (LHD)

**The State of Texas Assistance Request (STAR)³

Mediterranean Restaurant A Outbreak, Texas, 2023

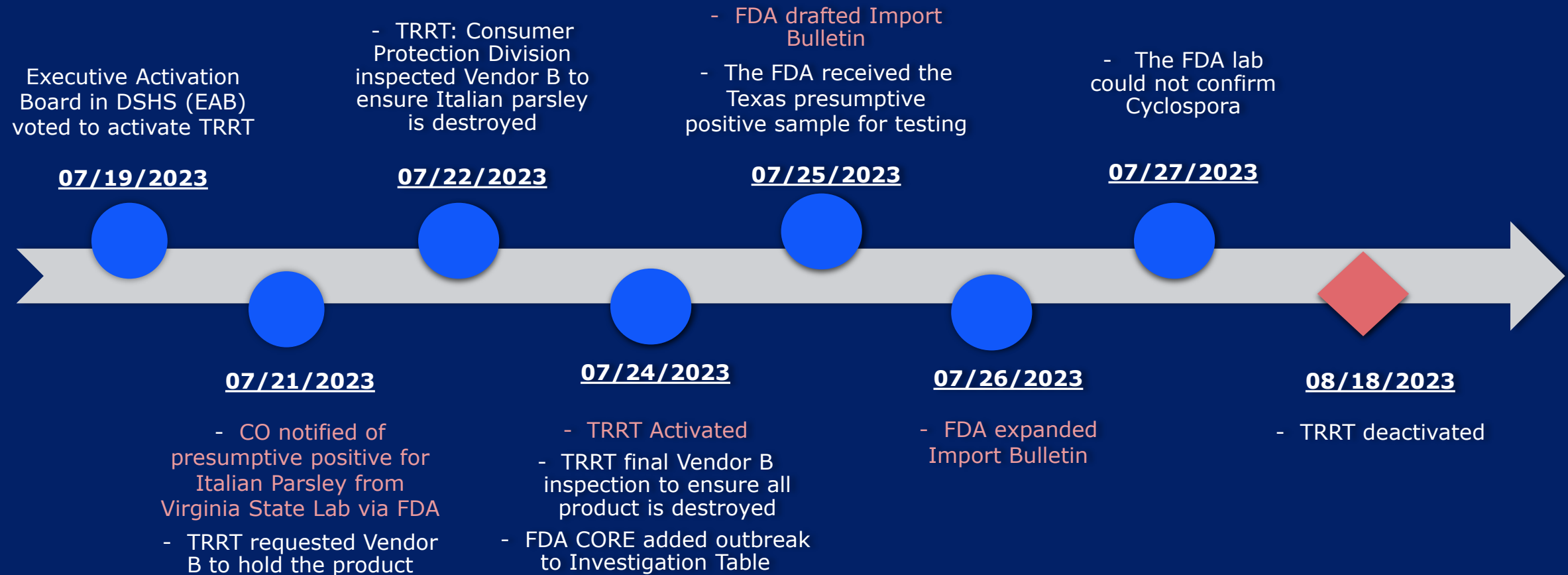

Mediterranean Restaurant A Outbreak Lessons Learned

- **Successes**

- Communication
- Timely actions
- Collaboration between agencies
- Balancing workload

- **Recommended areas of improvement**

- Engage with PHR/LHD before cyclospora season starts to ensure preparedness
- Have logistical meetings between TRRT/PHR/LHD before conducting joint investigations of vendors/restaurants
- Work towards activating TRRT earlier
- Make sure surveys require, at least, a partial address before the case completes the survey (county, state, and zip codes)



TEXAS
Health and Human Services

Texas Department of State
Health Services

Looking Ahead - 2024 Cyclospora Season

- **New Updates**

- A pre-cyclospora seasonal kick-off meeting
- Potential DSHS food testing (Mitochondria PCR)

- **Important Dates**

- April 2024: Cyclosporiasis Health Advisory and Cyclospora specimen submission request letter will be sent out
- May 2024: CNHGQ* and the CNHGQ Quick Guide will be sent out

- **2024 Goal**

- More sample submissions to the DSHS lab



Image from Microsoft PowerPoint 365; last accessed 01/08/2024



TEXAS
Health and Human Services

Texas Department of State
Health Services

* Cyclospora National Hypothesis Generating Questionnaire (CNHGQ)



Hot off the Press !

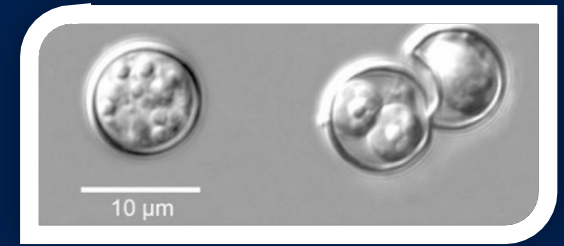

CDC: [Parasites - Cyclosporiasis \(Cyclospora Infection\)](#)

- Possible 2 new Cyclospora species that could infect humans!
 - *Cyclospora ashfordi*
 - *Cyclospora henanensis*
 - Present research shows *C. ashfordi* and *C. cayetanensis* might not reproduce with each other.
 - *C. henanensis* isolate is unique compared to the other Cyclospora species and the isolate is from China.
 - Present PCR and Oval & Parasite (O&P) testing can identify all the species of cyclospora that infect humans but can't speciate.

Available at: [Cyclospora cayetanensis comprises at least 3 species that cause human cyclosporiasis - PubMed \(nih.gov\)](#), accessed on February 8, 2024.

Available at: [Three of a Kind: CDC researchers find Cyclospora is not just a single species | Advanced Molecular Detection \(AMD\) | CDC](#), accessed on February 8, 2024.



TEXAS

Health and Human Services

Texas Department of State
Health Services

Additional Resources

1. [Life Cycle and Transmission of Cyclospora cayetanensis: Knowns and Unknowns](#)
2. [CDC: Cyclosporiasis](#)
3. [The State of Texas Assistance Request \(S.T.A.R.\)](#)
4. [Texas Rapid Response Team](#)
5. [Cyclospora cayetanensis comprises at least 3 species that cause human Cyclosporiasis](#)
6. [Three of a Kind: CDC researchers find Cyclospora is not just a single species](#)



TEXAS
Health and Human Services

Texas Department of State
Health Services

Appendix 1: STAR Request

State of Texas Assistance Request (Live)

[Return To List](#)[Print / PDF](#)[Follow](#)

Requestor Information

Request No: 16D-324179 (HOU)
Requestor Name:
Requestor Position: FB Fort Bend County HHS
Requestor Phone #:
Requestor Email:
Requestor Signature:
Initial Request Date: 7/06/2023 09:16:15
Incident Name: 23-0021 JUL03 DSHS Region 6/5s Cyclospora Outbreak
Requesting Entity: Fort Bend

Item/Mission Description

Item/Mission: Three (3) Epidemiologists for contact tracing assistance in Cyclospora investigation and one (1) Data Entry individual for assistance in Cyclospora contact tracing event
Qty: 4
Unit: OtherSpecify Unit Type:total individuals
When Needed? 07/06/2023 9:00 AM
For How Long? Demob Item (5 Days)
Mission Description: Three (3) Epidemiologist personnel to assist in contact tracing efforts in Cyclospora investigation & one (1) Data Entry personnel to assist in information collection and data processing efforts in same Cyclospora investigation.



TEXAS

Health and Human Services

Texas Department of State
Health Services

Q&A



TEXAS
Health and Human
Services

Texas Department of State
Health Services



“The most important things to say are those which often I did not think necessary for me to say — because they were too obvious.” — André Gide

“There is no communication that is so simple that it cannot be misunderstood.” — Luigina Sgarro



“The only “bad” question, is the one left unsaid.”
—Samantha Spencer



TEXAS
Health and Human
Services

**Texas Department of State
Health Services**

Thank you

Samantha Spencer MPH, Epidemiologist II
Samantha.spencer@dshs.Texas.gov